

# 检测报告 Test Report

报告编号 SCL01J025460E  
Report No. SCL01J025460E

第 1 页 共 6 页  
Page 1 of 6

申请单位 深圳市婕诚服饰辅料有限公司  
Applicant SHENZHEN JIECHENG GARMENT ACCESSORIES CO.,LTD.  
地 址 深圳市坪山行政二路 10 号  
Address NO.10,XINGZHENG ER ROAD,PINGSHAN DISTRICT,SHENZHEN

以下测试之样品及样品信息由申请者提供并确认 The following sample(s) and sample information was/were submitted and identified by/on the behalf of the client

样品描述 Sample Description	织唛 Woven label
样品材质 Material Composition	化纤 Polyester
最终用途 End Use	鞋面商标 Shoe brand
样品接收日期 Sample Received Date	2017.04.21 Apr. 21, 2017
样品重新提交日期 Sample Resubmitted Date	2017.04.25 Apr. 25, 2017
样品检测日期 Testing Period	2017.04.21-2017.04.28 Apr. 21, 2017 to Apr. 28, 2017

### 测试内容 Test Conducted:

根据客户的申请要求, 具体要求详见下一页。As requested by the applicant, for details refer to next page(s).

主 检  
Tested by

李丽娟

审 核  
Reviewed by

周宝

批 准  
Approved by

曹琰

日 期  
Date

2017.04.28

曹琰  
实验室经理 Lab Manager



Centre Testing International Group Co., Ltd.

Hongwei Industrial Zone, Bao'an 70 District, Shenzhen, Guangdong, China

No. S274901411

广东省深圳市宝安区 70 区鸿威工业园

# 检测报告 Test Report

报告编号 SCL01J025460E  
Report No. SCL01J025460E

第 2 页 共 6 页  
Page 2 of 6

## 检测结果摘要 Summary of Test Results

检测项目 Test Item(s)	测试标准 Test Standard	检测结果 Test Result/ 结论 Conclusion
耐摩擦色牢度 Color Fastness to Crocking	AATCC 116-2013	结果见第 3 页 See Result In Page 3
禁用偶氮染料 Azo-Amines	EN 14362-1:2012	结果见第 4 页 See Result In Page 4
甲醛含量 Formaldehyde Content	ISO 14184-1:2011	结果见第 5 页 See Result In Page 5
可萃取铅 Lead -Extraction	ISO 105-E04: 2013	结果见第 5 页 See Result In Page 5
铅 (Pb) Lead (Pb)	EPA 3052:1996 & EPA 6010D:2014	结果见第 5 页 See Result In Page 5
邻苯二甲酸酯 Phthalates	ISO/TS 16181:2011	结果见第 5 页 See Result In Page 5
*****详细结果, 请见下页*****		
***** For Further Details, Please Refer To the Following Page(s) *****		

# 检测报告

## Test Report

报告编号 SCL01J025460E  
Report No. SCL01J025460E

第 3 页 共 6 页  
Page 3 of 6

检测内容 ( 根据客户要求 )  
Tests Conducted (As requested by the Client)

### 1 耐摩擦色牢度 Color Fastness to Crocking (AATCC 116-2013)

测试项目 Tested Item(s)	检测结果 Test Result
干摩擦 Dry Staining	4.5
湿摩擦 Wet Staining	4.5

备注: 灰色评级卡分为 5 级, 1 级表示色牢度差, 5 级表示色牢度好。

Remark: Grey scale rating is based on the 5-step scale of 1 to 5, where 1 is bad and 5 is good.

# 检测报告 Test Report

报告编号 SCL01J025460E  
Report No. SCL01J025460E

第 4 页 共 6 页  
Page 4 of 6

## 2 禁用偶氮染料 Azo-Amines (EN 14362-1:2012)

检测项目 Test Item(s)	化学文摘编号 Cas No.	结果(mg/kg) Result (mg/kg)	方法检出限 MDL (mg/kg)
4-氨基联苯 4-aminobiphenyl	92-67-1	N.D.	5
联苯胺 Benzidine	92-87-5	N.D.	5
4-氯-邻甲基苯胺 4-chloro-o-toluidine	95-69-2	N.D.	5
2-萘胺 2-naphthylamine	91-59-8	N.D.	5
邻氨基偶氮甲苯 o-aminoazotoluene	97-56-3	N.D.	5
2-氨基-4-硝基甲苯 5-nitro-o-toluidine	99-55-8	N.D.	5
对氯苯胺 4-chloroaniline	106-47-8	N.D.	5
2, 4-二氨基苯甲醚 2,4-diaminoanisole	615-05-4	N.D.	5
4, 4'-二氨基二苯甲烷 4,4'-diaminodiphenylmethane	101-77-9	N.D.	5
3, 3'-二氯联苯胺 3,3'-dichlorobenzidine	91-94-1	N.D.	5
3, 3'-二甲氧基联苯胺 3,3'-dimethoxybenzidine	119-90-4	N.D.	5
3, 3'-二甲基联苯胺 3,3'-dimethylbenzidine	119-93-7	N.D.	5
3, 3'-二甲基-4, 4'-二氨基二苯甲烷 4,4'-methylenedi-o-toluidine	838-88-0	N.D.	5
2-甲氧基-5-甲基苯胺 6-methoxy-m-toluidine	120-71-8	N.D.	5
4, 4'-亚甲基-二-(2-氯苯胺) 4,4'-methylene-bis-(2-chloro-aniline)	101-14-4	N.D.	5
4, 4'-二氨基二苯醚 4,4'-oxydianiline	101-80-4	N.D.	5
4, 4'-二氨基二苯硫醚 4,4'-thiodianiline	139-65-1	N.D.	5
邻甲苯胺 o-toluidine	95-53-4	N.D.	5
2, 4-二氨基甲苯 2,4-diaminotoluene	95-80-7	N.D.	5
2, 4, 5-三甲基苯胺 2,4,5-trimethylaniline	137-17-7	N.D.	5
邻甲氧基苯胺 o-methoxyaniline	90-04-0	N.D.	5
4-氨基偶氮苯 4-aminoazobenzene	60-09-3	N.D.	5
2, 4-二甲基苯胺 2,4-Xylidine	95-68-1	N.D.	5
2, 6-二甲基苯胺 2,6-Xylidine	87-62-7	N.D.	5

# 检测报告 Test Report

报告编号 SCL01J025460E  
Report No. SCL01J025460E

第 5 页 共 6 页  
Page 5 of 6

### 3 甲醛含量 Formaldehyde Content (ISO 14184-1:2011)

测试项目 Test Item	结果 Result (mg/kg)	方法检出限 MDL (mg/kg)
甲醛含量 Formaldehyde	N.D.	16

### 4 可萃取铅 Lead-Extraction (ISO 105-E04: 2013)

测试项目 Test Item	结果 Result (mg/kg)	方法检出限 MDL (mg/kg)
可萃取铅 Lead-Extraction	N.D.	0.2

### 5 铅(Pb) Lead(Pb) (EPA 3052:1996 & EPA 6010D:2014)

测试项目 Test Item	结果 Result (mg/kg)	方法检出限 MDL (mg/kg)
铅(Pb) Lead(Pb)	N.D.	5

### 6 邻苯二甲酸酯 Phthalates (ISO/TS 16181:2011)

测试项目 Test Item	结果 Result (mg/kg)	方法检出限 MDL (mg/kg)
邻苯二甲酸二丁酯(DBP) Dibutyl Phthalate (DBP)	N.D.	30
邻苯二甲酸苯基丁酯(BBP) Butyl Benzyl Phthalate (BBP)	N.D.	30
邻苯二甲酸二(2-乙基己基)酯 (DEHP) Di-2-ethylhexyl Phthalate (DEHP)	N.D.	30
邻苯二甲酸二辛酯(DNOP) Di-n-octyl Phthalate (DNOP)	N.D.	30
邻苯二甲酸二异壬酯(DINP) Diisononyl Phthalate (DINP)	N.D.	50
邻苯二甲酸二异癸酯(DIDP) Diisodecyl Phthalate (DIDP)	N.D.	50

备注 : -N.D. = 未检出 (小于方法检出限)  
-mg/kg = ppm = 百万分之一

Remark -MDL = Method Detection Limit  
-N.D. = Not Detected (<MDL)  
-mg/kg = ppm = parts per million

# 检测报告 Test Report

报告编号 SCL01J025460E  
Report No. SCL01J025460E

第 6 页 共 6 页  
Page 6 of 6

测试样品/部位描述 **Tested Sample/Part Description**  
橘/白/黄色织标 Orange/white/yellow woven label

**注释:** 本报告中的数据结果供科研、教学、企业内部质量控制、企业产品研发等目的用。

**Note:** The testing data and result(s) in this report is(are) just for scientific research, education, internal quality control and product development etc.

## 样品图片 Photo(s) of the sample(s)

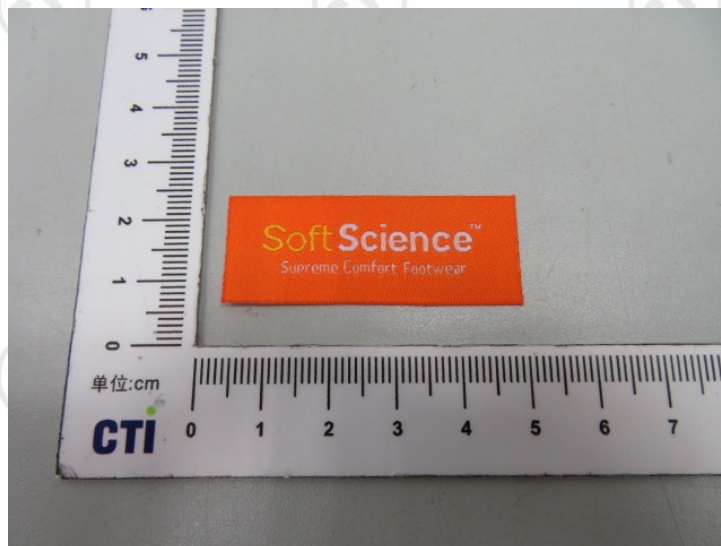

\*\*\* 报告结束 \*\*\*

\*\*\* End of Report \*\*\*

检测报告无批准人签字及加盖公司报告章无效,本报告检测结果仅对受测样品负责。未经 CTI 书面同意,不得部分复制本报告。

The test report is effective only with both signature and specialized stamp. The result(s) shown in this report refer only to the sample(s) tested. Without written approval of CTI, this report can't be reproduced except in full.